

The Legend of Slappy Hooper: An American Tall Tale

Slappy painted a _____ on a sign.

Its GOOD because..._____

but...

It was BAD because..._____



Slappy painted a _____ on a sign.

Its GOOD because..._____

but...

It was BAD because..._____



Slappy painted a _____ on a sign.

Its GOOD because..._____

but...

It was BAD because..._____

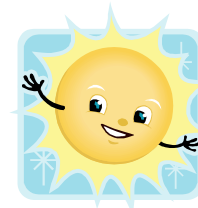

Slappy made the sun look _____ on a sign.

Its GOOD because..._____

but...

It was BAD because..._____

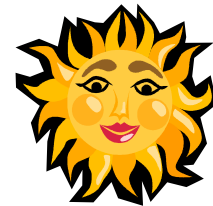

So, Slappy painted a _____ on the sun sign.

Its GOOD because..._____

but...

It was BAD because..._____





The Legend of Slappy Hooper: An American Tall Tale

Slappy Hooper painted signs that were almost "too good!". The paintings were so real, they seemed to come to life! This was a problem, because the life-like paintings always caused some sort of problem in the end.

Slappy painted a ROSE on the Florist's sign.
This was GOOD because it brought a lot of customers.

But...

This was BAD because the rose attracted some bees and scared the customers away!

If I were Slappy Hooper I would paint _____

It would be GOOD because it would _____

_____.

But...

It might be ~~BAD~~ because it could _____

_____.

Here are some pictures:

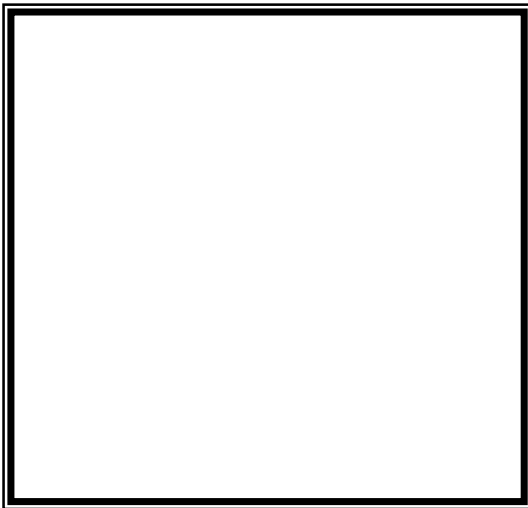

This would be GOOD.....

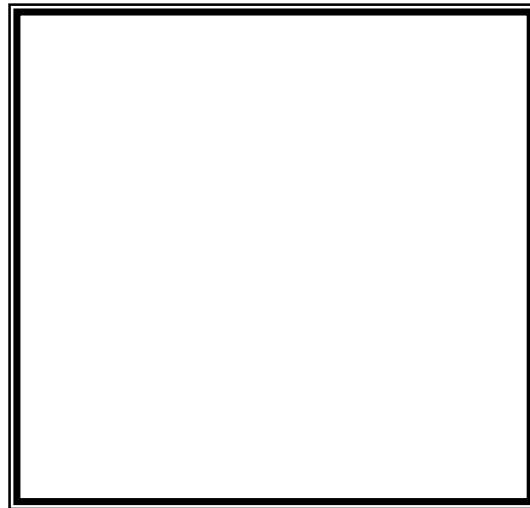

This would be BAD.....